

MMDA (A)/PP No. 47/89  
 ASS: ...  
 PART I  
 PART II  
 A.P. D.P.  
 SCALE 1:100 & 100

**PLAN SHOWING THE PROPOSED CONSTRUCTION OF DWELLING HOUSE IN S. NO 293/1 PERUNGALATHUR VILLAGE, SAIDAPET TALUK CHENGALPUT DISTRICT, PERUNGALATHUR TOWN PANCHAYAT.**

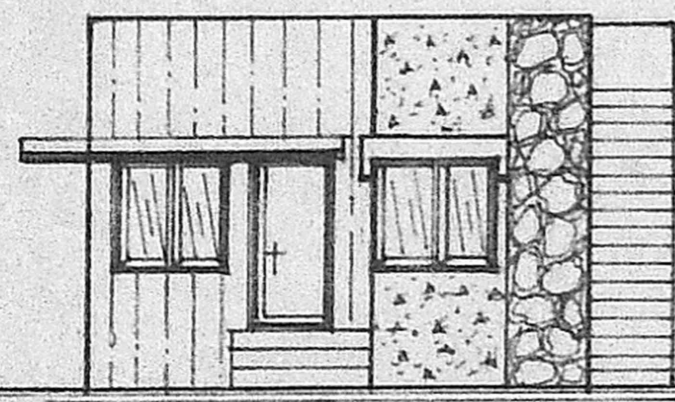

FRONT ELEVATION

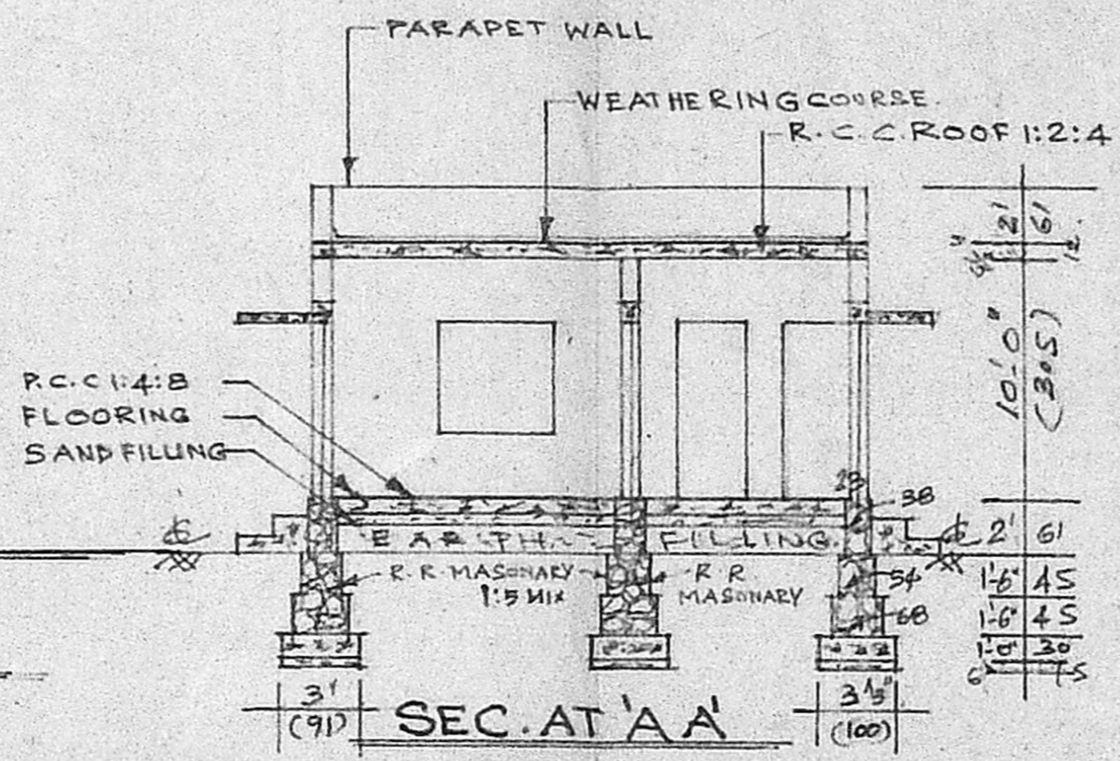

SEC. AT 'AA'

Planning Permit No. A/507/89  
**APPROVED**  
 subject to the conditions in this office letter.  
 No. A/2322/89 13-6-89  
 FOR MEMBER SECRETARY  
 MADRAS METROPOLITAN DEVELOPMENT AUTHORITY

PLOT AREA : 2703.50 SQ. FT. 251.50 M.  
 PLINTH AREA : 406 SQ. FT. 37.50 M.  
 OPEN SPACE : 2297.50 SQ. FT. 214.50 M.  
 F. S. I : 0.14  
 COVERAGE : 14%

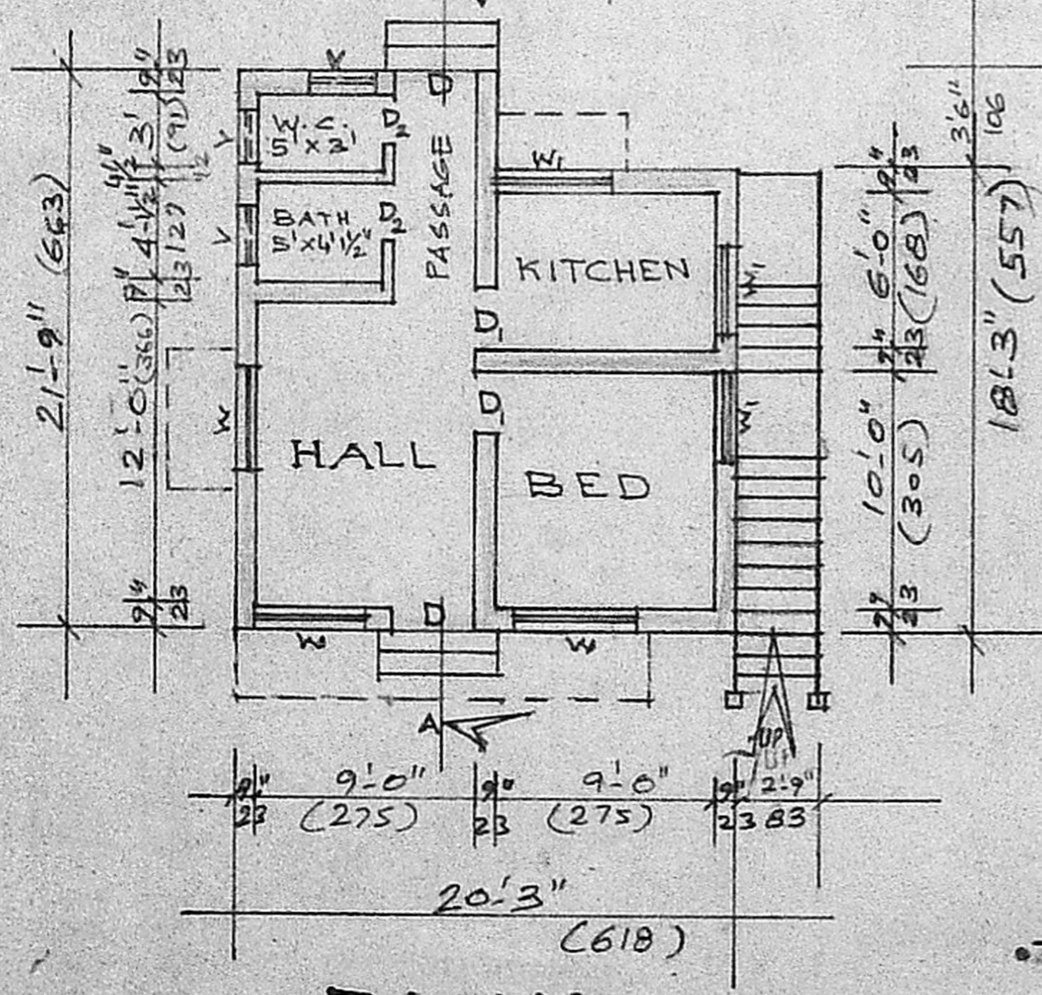
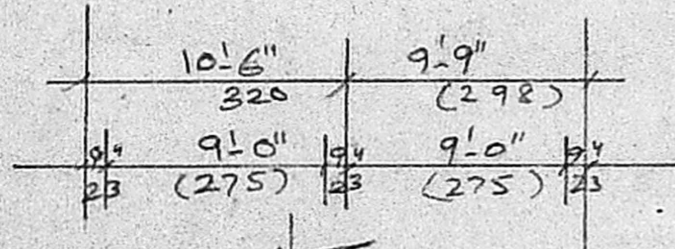

PLAN

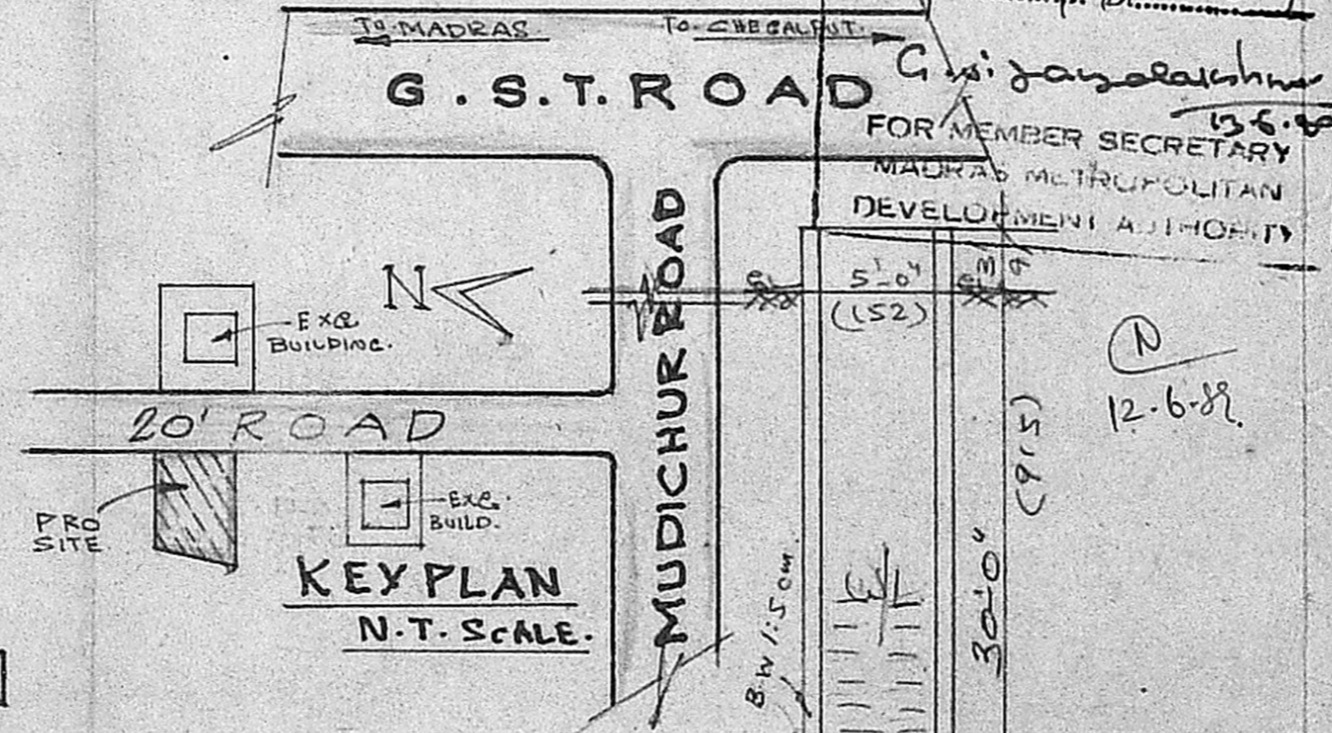

KEY PLAN  
N.T. SCALE.

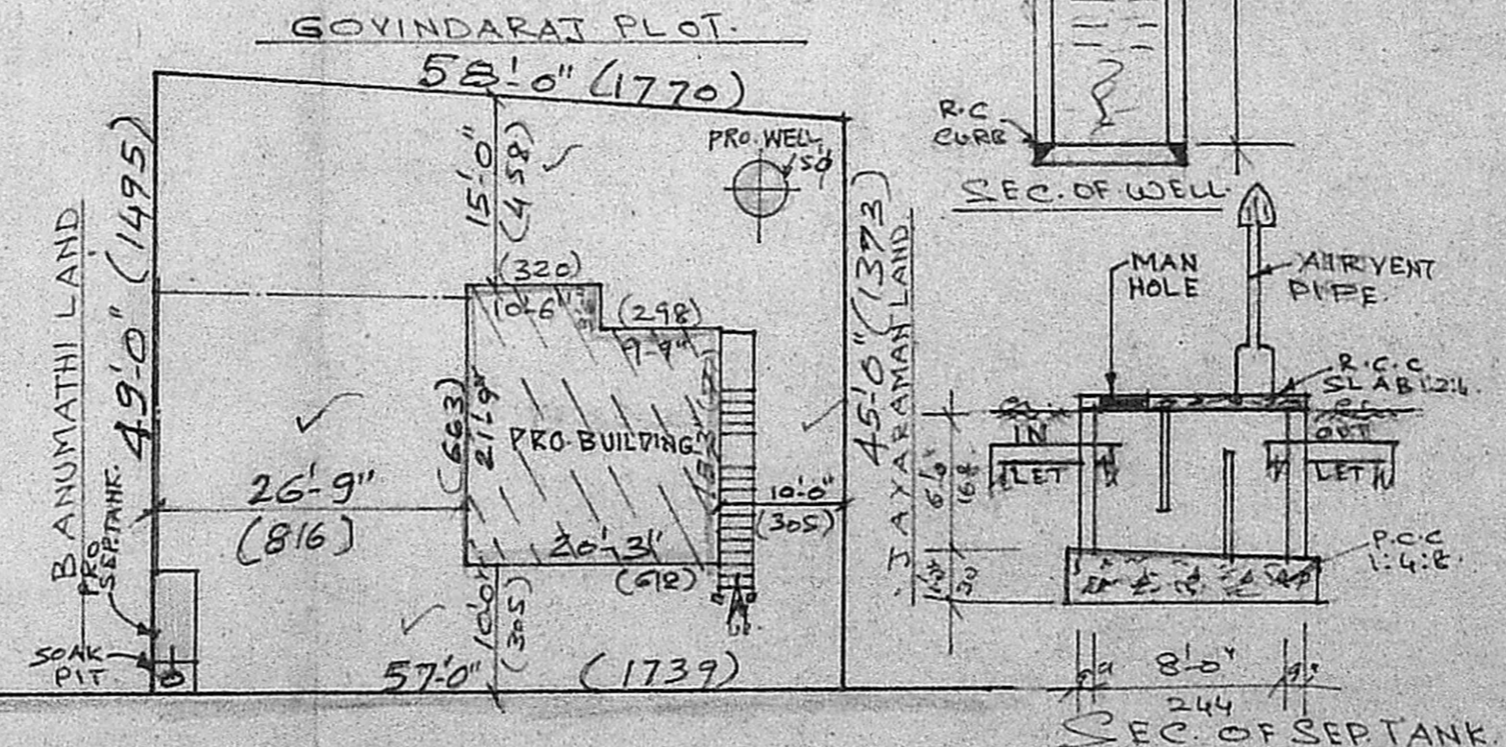

20' WIDE ROAD

SITE PLAN SCALE: 1:200.

REFERENCE.	COLOUR INDEX.
D- DOOR 100 X 210	PRO
D1- DOOR 90 X 210	ROAD
D2- DOOR 75 X 210	BOUNDRY
W- WINDOW 135 X 135	STAIR CASE
W1- WINDOW 90 X 135	WIDTH 83cm.
Y- VENTILATOR 75 X 60.	RISE 17cm.
	TREAD 23cm.

*K. Komalarajan*  
**K. Krishna Rajan, L.C.E.**  
 CONSULTING ENGINEER,  
 LICENSED SURVEYOR,  
 TAMBARAM MUNICIPALITY  
 1, BRINDAVAN AVENUE, KENNADY ST,  
 TAMBARAM WEST  
 MADRAS-600045.

LICENSED SURVEYOR

*D. Boopethy*

OWNER SIGN

